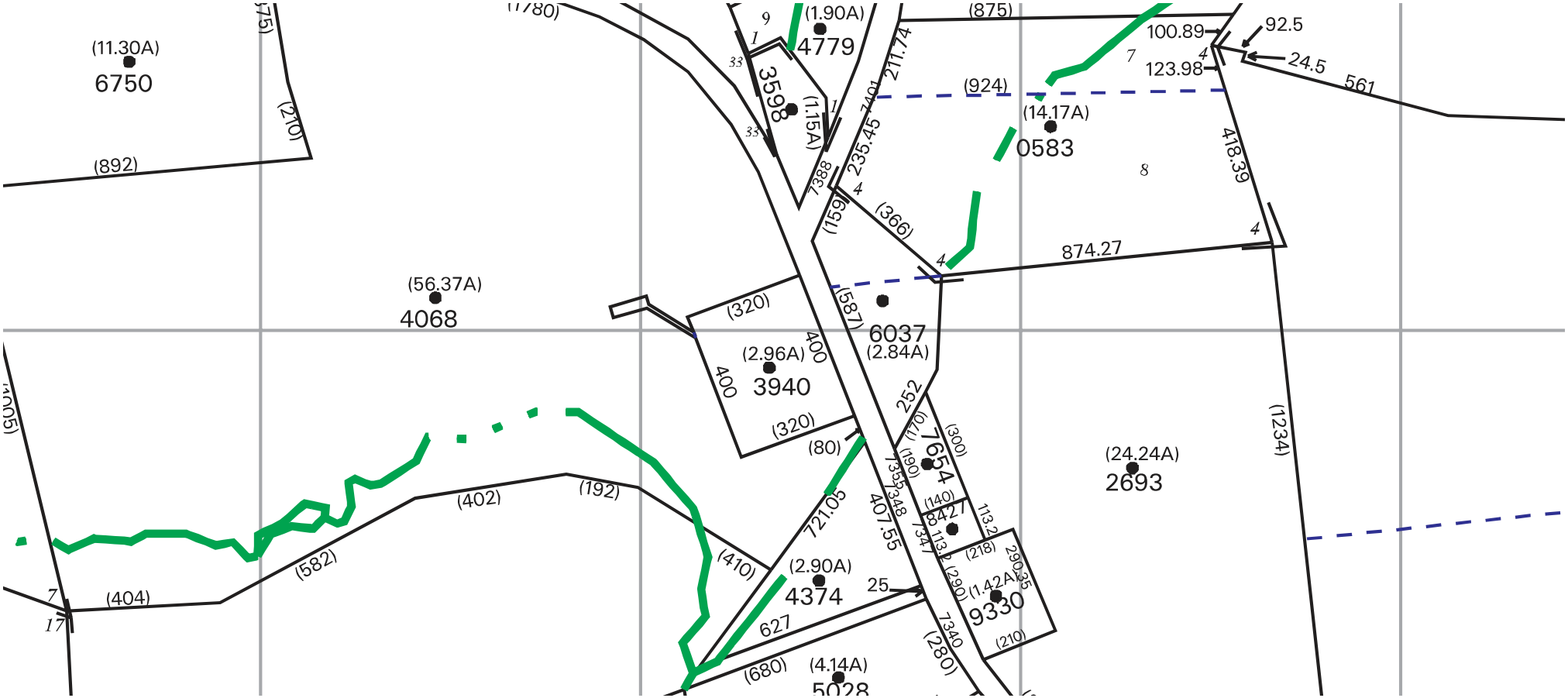
(11.30A)
6750
(892)
(210)
(1780)
(1.90A)
4779
9
1
33
3598
(1.15A)
1
33
211.74
7401
235.45
7388
4
(159)
(366)
4
(875)
(924)
(14.17A)
0583
7
8
100.89
92.5
4
24.5
123.98
561
418.39
4
874.27
4
(56.37A)
4068
(320)
400
400
(2.96A)
3940
(320)
(587)
6037
(2.84A)
252
(80)
(170)
(300)
7654
(190)
7355
348
(140)
8427
113.2
7347
113.2
(218)
290.35
(290)
(1.42A)
9330
(210)
7340
(280)
(24.24A)
2693
(1234)
(402)
(192)
(582)
(410)
721.05
407.55
(2.90A)
4374
25
627
(680)
(4.14A)
5028
(404)
7
17