

Keller Williams Realty Group
 TREND Realty Records Detailed Report courtesy of: **Joseph Leone**
 1 of 1 Total Properties

Office: 610-792-5900
 Mobile: 610-470-0170
 E-mail: jfleone@hotmail.com

1329 E Philadelphia Ave
Gilbertsville, PA, 19525-9575
Douglass Twp, Montgomery County

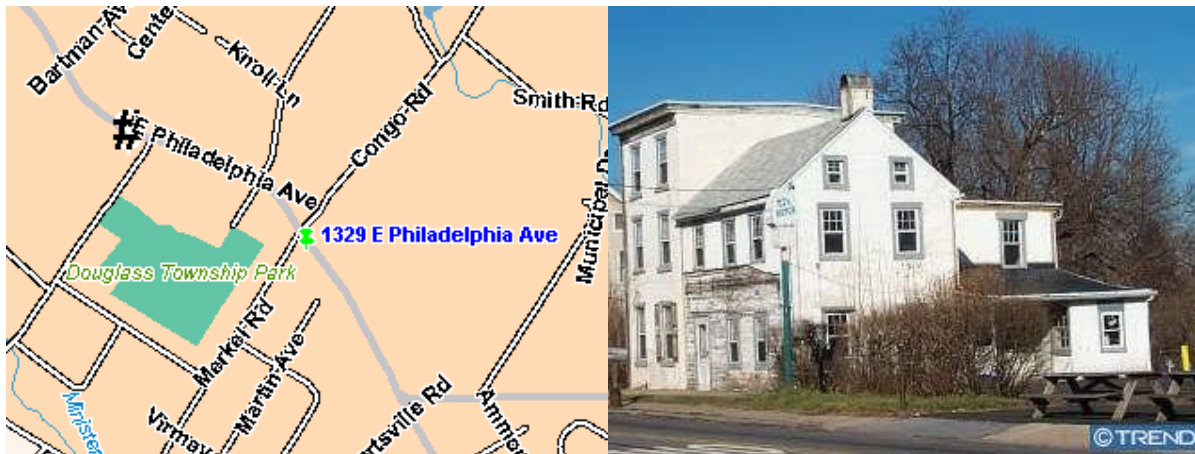

Photo Date: 1/2007

Summary Information

Owner	Conigliaro Giovanni	Prop Class	Residential
Owner Addr	1329 E Philadelphia Ave	Record Date	06/07/2007
Owner City St	Gilbertsville, PA	Settle Date	05/21/2007
Owner Zip+4	19525-9575	Sale Amt	\$305,000
Owner Cr Rt	R005	Annual Tax (Est)	\$2,770

Geographic Information

High Sch Dist	Boyertown Area	Lot	070
Neighborhood	Nelmor Park	Latitude	40.320399
TaxId	32-00-05372-005	Longitude	-75.610582
Tax Map	036A	Census	2082.032

Assessment & Tax Information

Tax Year	2009	School Tax (Est)	\$2,272	Total Asmt	\$113,410
County Tax	\$306	Annual Tax (Est)	\$2,770	Total OutBldg Asmt	\$5,530
Municipal Tax	\$193	Taxable Total Asmt	\$113,410		

Lot Characteristics

Frontage	111.00	Acres	0.62	Roads	Unpaved
Sq Ft	27,100	Zoning	LC	Traffic	Heavy

Building Characteristics

Bldg Sq Ft	2,624	Bed Rms	6	Water	Well/Pvt
Res Design	Duplex	Full Baths	2	Sewer	Public
Res Style	Colonial	Tot Baths	2	Yr Built	1860
Stories	3.00	Exterior	Brick	Bldg Condition	Average
Tot Units	2	Bsmt Type	Full		
Tot Rms	10	Heat Fuel	Oil		

Codes & Descriptions

Land Use **(1132) Res: Duplex**

MLS History Information

List Number	Status	Status Date	Price
4631213	WTH	4/17/2006	\$349,900
4899958	STL	5/21/2007	\$305,000

Transaction History (Last Sale and Mortgage)

Record Date	6/7/2007	Book	5650
Settle Date	5/21/2007	Page	418
Sale Amt	\$305,000	Doc Num	69136
Sale Remarks:	BlanketDeed		

Owner Names: **Conigliaro, Giovanni**

Mort Rec Date	6/7/2007	Mort Amt	\$220,000
Mort Date	5/21/2007	LenderName	Quakertown Natl Bk
Remarks:	Conv, ARM		

Mort Rec Date	6/17/2008	Mort Amt	\$257,000
Mort Date	5/28/2008	LenderName	Qnb Bk
Remarks:	Conv, Refinance		

© 2009 TREND MLS - The data on this report is compiled by TREND from various public and private sources. The data on this report is not a legal flood determination. Errors may exist in any field on this report, including owner's name, tax amounts, mortgage history and property characteristics. Verify the accuracy of all data with the county or municipality. Generated: 6/19/2009 8:10:27 AM