

T-443  
MONOCACY ROAD

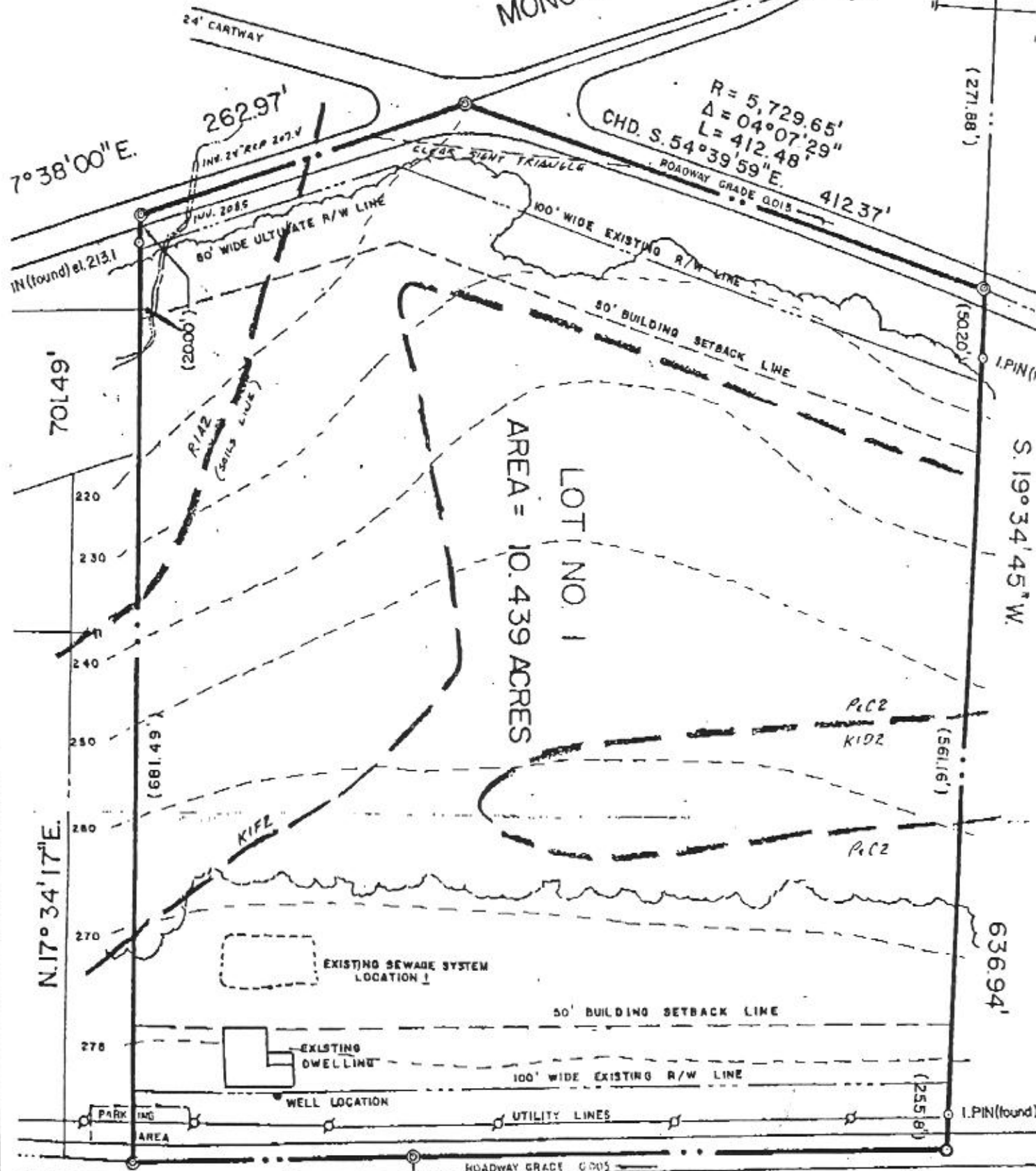

$R = 5,729.65'$   
 $\Delta = 04^{\circ}07'29''$   
 $L = 412.48'$   
 CHD. S.  $54^{\circ}39'59''$  E. 412.37'  
 ROADWAY GRADE 0.013

LOT NO. 1  
 AREA = 10.439 ACRES

EXISTING SEWAGE SYSTEM LOCATION

EXISTING DWELLING

WELL LOCATION

UTILITY LINES

PARKING AREA

ROADWAY GRADE 0.005

N.  $17^{\circ}34'17''$  E. 701.49' (681.49')  
 N.  $75^{\circ}13'38''$  W. 200.270' (197.38')  
 S.  $19^{\circ}34'45''$  W. 636.94' (561.6')  
 701.49' (20.00')  
 262.97'  
 412.37'  
 255.8'  
 271.88'  
 275.8'

JUN. 10. 2007. 11:11 AM  
 MISSOURI VALLEY CIVIL ENGINEERS  
 1111 S. 10th St. Des Moines, IA 50319